

Our Case Number: ACP-324016-26

Planning Authority Reference Number: LRD0058/S3E

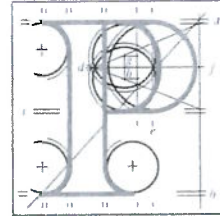

An  
Coimisiún  
Pleanála

Sile Ni Cheallaigh  
2 Skylark Park View  
St Marnock Bay  
Portmarnock  
D13C61F

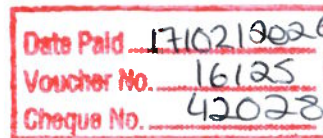

Date: 17 FEB 2026

Re: Large Residential Development (LRD) - 296 dwellings. An Environmental Impact Assessment Report (EIAR) and a Natura Impact Statement (NIS) has been prepared in respect of the proposed development and accompany this application.  
Station Road, Portmarnock, Townland of Maynetown, Portmarnock, Co. Dublin

Dear Sir / Madam,

I refer to An Coimisiún Pleanála's letter dated 16 January 2026.

Please find enclosed a refund of €220.

Yours faithfully,

James Sweeney  
Executive Officer  
Direct Line:

BP97 Refund Letter

Teil (01) 858 8100  
Glaó Áitiúil 1800 275 175  
Facs (01) 872 2684  
Láithreán Gréasáin www.pleanala.ie  
Ríomhphost Email communications@pleanala.ie

64 Sráid Maoilbhríde  
Baile Átha Cliath 1  
D01 V902

64 Marlborough Street  
Dublin 1  
D01 V902